

YFC CAMP

SPRING HILL CAMP

JUNE 24-28

YFC CAMP 2026 | EVART, MI | JUNE 24 - 28

Please write your name on all your luggage. We'll tag all of your luggage/baggage with something **GREEN FOR BOYS** and **ORANGE FOR GIRLS**.

PACKING LIST

- Toiletries (toothbrush, toothpaste, soap, shampoo, etc.)
- 1 Towel for the waterfront and 1 for showers
- Reusable Water Bottle
- Flashlight or headlamp (remember you will not have your cell phone)
- Closed-toe shoes for some camp activities
- Athletic Clothes - plenty of t-shirts and shorts (check the weather for Evart, MI as we get closer to leaving for camp)
- Light jacket or sweatshirt and sweatpants for colder nights
- Underwear, socks, pajamas
- Sandals for showers/waterfront
- Sunscreen & bug spray
- Swimsuits
- Backpack to carry things around camp
- Bedding- sleeping bag or twin-sized sheets and pillow
- Sunglasses or a hat/visor
- Wrist watch- not a Smart Watch
- Spending money for camp store, vending machines, etc.
- Desired electronics/phone for traveling

All electronic devices will be turned in upon arrival at camp, including camper cell phones & smartwatches. All items will be stored safely until they are returned at the end of the week, so please make sure everything is labeled with camper's name and YFC ministry site name.

Costumes & Event Gear:

- Dark/Camo outfit that can get wet and messy
- **BOYS Cabin Costume: "BBQ DADS"**
- **GIRLS Cabin Costume: "KARENS"** - wigs provided.
- One pair of clothes that could get ruined
- Dressy/Semi-Formal Outfit
- Neon Outfit

BBQ DAD INSPO



KAREN INSPO

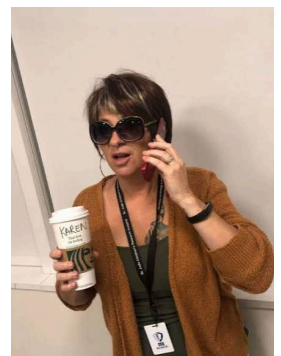

TRANSPORTATION

We'll transport students in YFC buses from the youth center to camp.

- Departure: Wednesday at 10 AM
 - Bring money for fast food lunch en route
- Return: Sunday at 3:30 PM

CAMP ADDRESS

SpringHill Camps
7717 95th Ave, Ewart, MI 49631

EMERGENCY CONTACTS

GUYS:

Branson Hernandez 269-221-1107
Adam Forrester 260-463-6096

GIRLS:

Cristal Hernandez 269-221-8378
Bella Currier 269-257-1839

HOW TO PACK & LABEL MEDICATIONS

- ALL MEDS (prescription and over-the-counter) will be turned in to the camp infirmary
- Exceptions to this rule are inhalers & epi-pens. However, these MUST be listed on your registration and approved with the on-site medical staff

HOW TO PACK MEDICATIONS:

- All meds (prescription and OTC) MUST come in their original pharmacy container with patient name and dosage info listed. PLEASE NO MIXED BAGGIES OF PILLS.
- Label all meds with camper name and YFC Chapter name (or city/state if unsure of chapter name)
- Parents, make sure all administration instructions are included in your child's camp registration, describing all details of dosing and administering of the medications as well as any drug interactions you are aware of with your child's prescription (i.e. with food, w/o food, time of day, things to consider, etc). This information helps to ensure accuracy and that nothing gets missed.
- Place all the above into a labeled Gallon Size Ziploc bag for your camper to turn into the camp infirmary